

TEACHERS AND SUBSTITUTE TEACHERS

IMPORTANT STUDENT MEDICAL INFORMATION

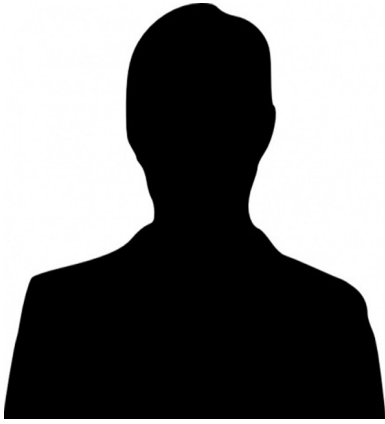

Your Child's picture here

Child's Name

DIAGNOSIS: TYPE ONE DIABETES (LIFE THREATNING DISORDER)
504 PLAN INCLUDE THE FOLLOWING:

His diagnosis is to be kept confidential from other students

EMERGENCY CONTACT: Mom Name Cell Phone
EMERGENCY CONTACT: Dad Name Cell Phone

To prevent the student from going into hypoglycemia all school personnel will permit the student to eat a snack in the classroom.

To remove extra glucose in the blood the student shall be permitted to have immediate access to water by keeping a water bottle with him or access to a drinking fountain without restrictions.

To remove extra glucose in the blood the student will be permitted to use the bathroom without restrictions

To monitor and maintain blood sugar levels in safe range the student will be permitted to check his blood glucose in classroom or bathroom.

The student will be permitted to self administer insulin in class to decrease high blood sugar.

The student will be permitted to enter information blood glucose, carbs and insulin information into his blue loop app.

As per students 504 plan in place with Seminole County Public Schools

If the student is affected by high or low blood glucose levels at the time of regular academic testing:

- 1 the student will be permitted to take the test at another time without penalty
- 2 the student will be given extra time to finish the test without penalty.
- 3 the student will be permitted to have extra time to finish classroom work without penalty
- 4 The student shall be given instruction to help him make up any classroom work missed due to diabetes care without penalty
- 5 The student shall not be penalized for absences required for medical appointments and/or for illness

If the student shows signs of high or low blood sugar, The school nurse must be notified

**Never send a student with actual -- or suspected -- high or low blood sugar anywhere alone.
Student may appear normal but can easily become disoriented or passout.**

SIGNS OF HIGH BLOOD SUGAR

Include your child's signs below eg:

HEADACHE
INCREASE IN THIRST
INCREASE IN URINATION
HYPER ACTIVE
INABILITY TO CONCENTRATE

SIGNS OF LOW BLOOD SUGAR

Include your child's signs below eg:

LIGHT HEADED
GROGGY / WEAKNESS / TIRED
SLURRED SPEECH
STOMACH ACHE
SHIVERING / SHAKY / SEIZURES
FAINTING * EXTREMELY LOW BLOOD SUGAR